

ELEVATION

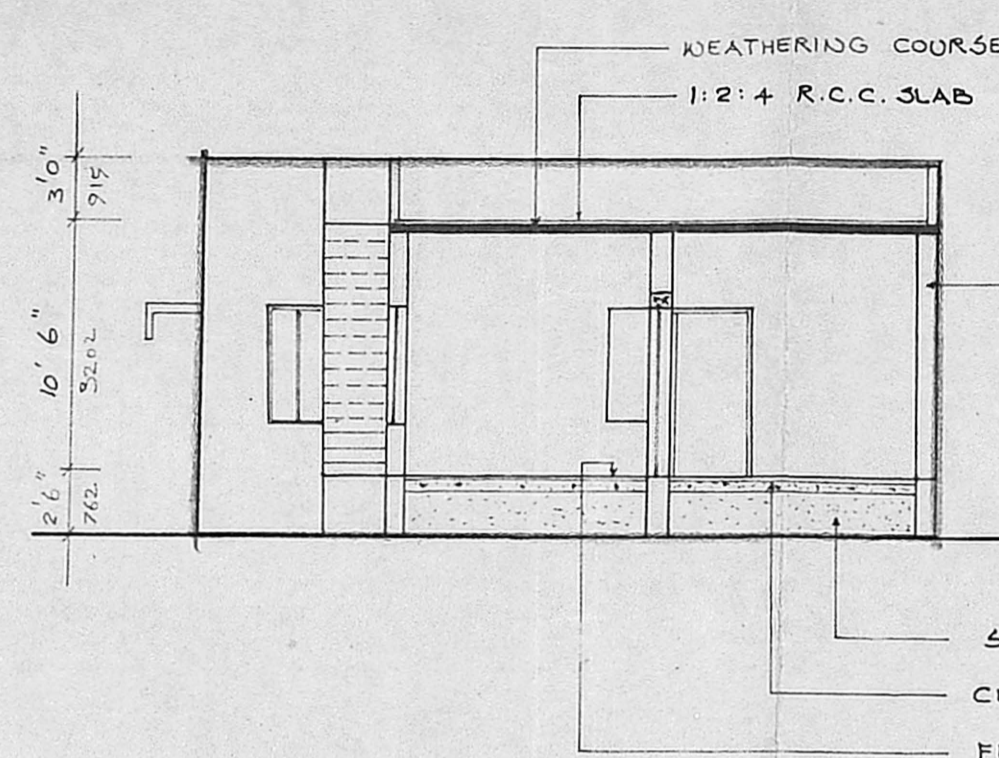

SECTION ON 'A-A'

MMDA (A)/PP No. /
 C No. A2/21171/91
 PART I
 PART II
 BRICK WORK-IN C.M 1:5
 A.P.

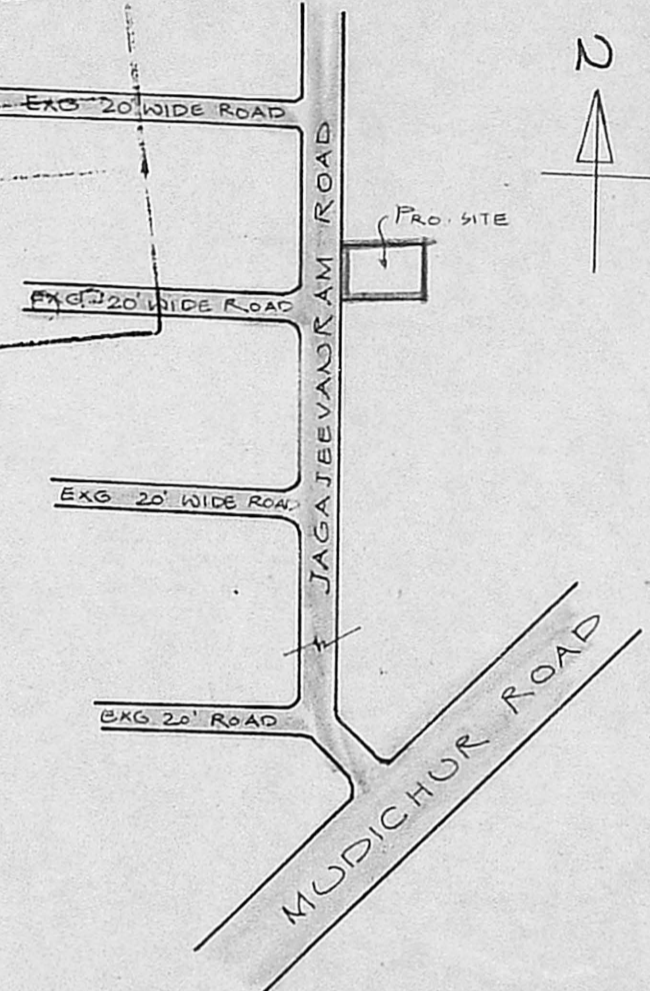

KEY PLAN

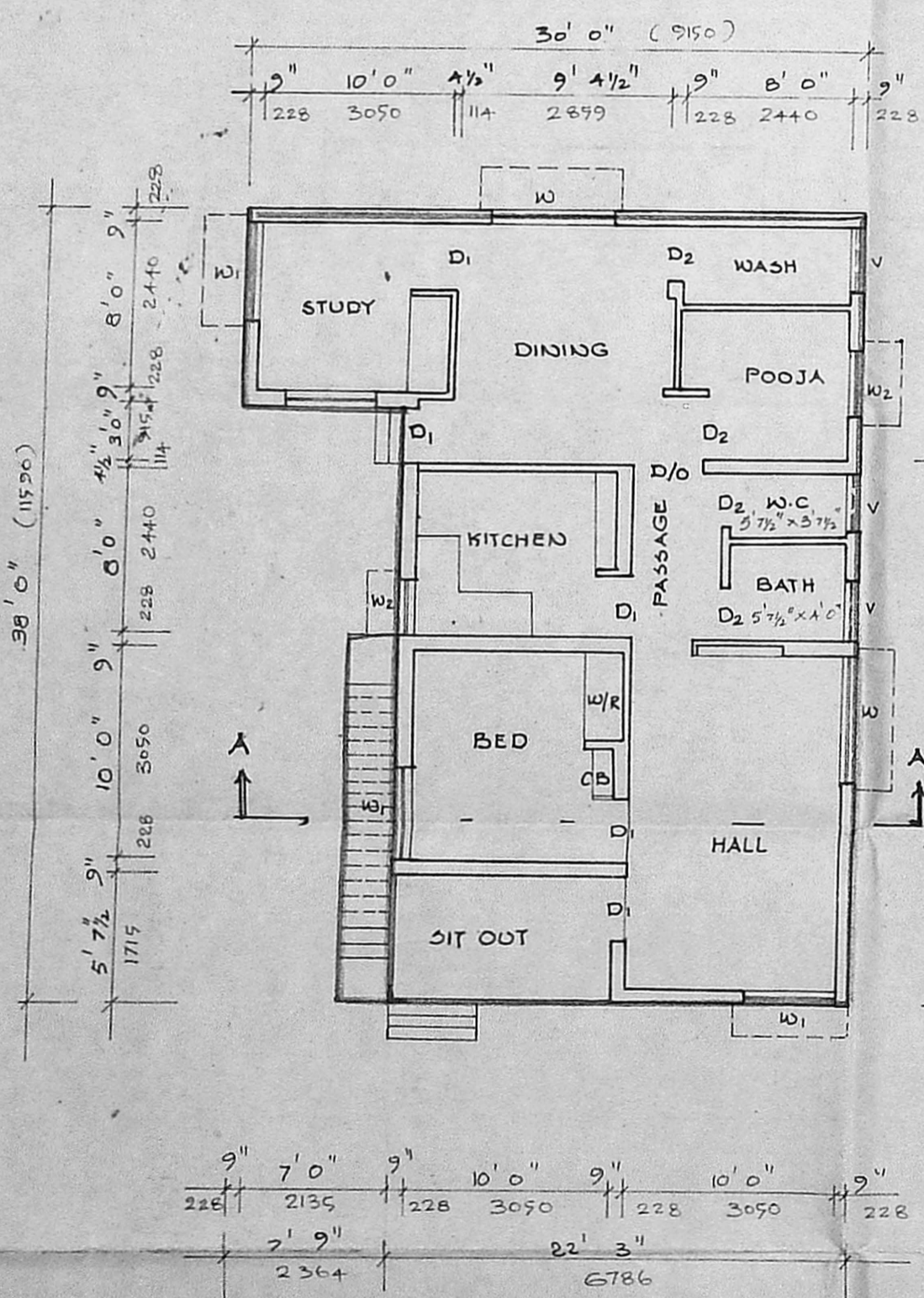

GROUND FLOOR PLAN

Planning Permit No. A/1354/91
APPROVED
 SUBJECT TO THE CONDITIONS IN THIS OFFICE LETTER.
 A2/21171/91 Date 20-11-91.
 FOR MEMBER SECRETARY
 MADRAS METROPOLITAN DEVELOPMENT AUTHORITY
 MADRAS - 600 008

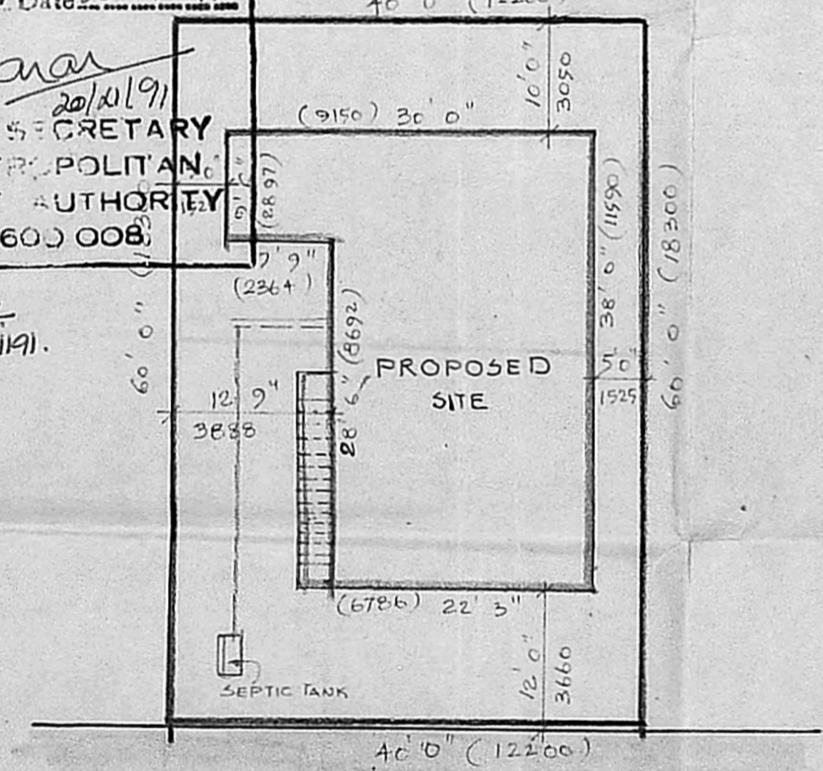

SITE PLAN

SCALE : 1:200

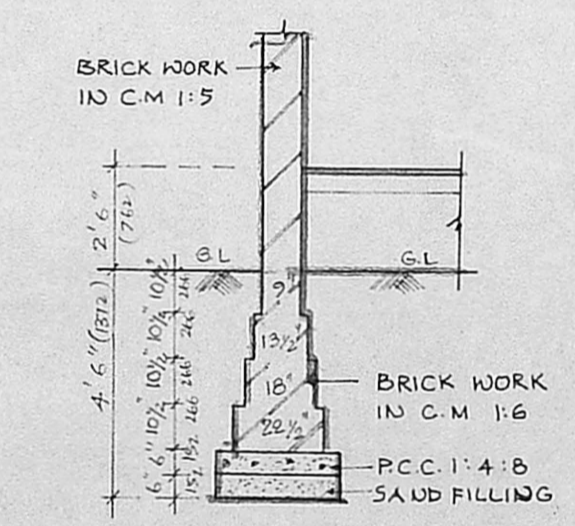

FOUNDATION DETAILS

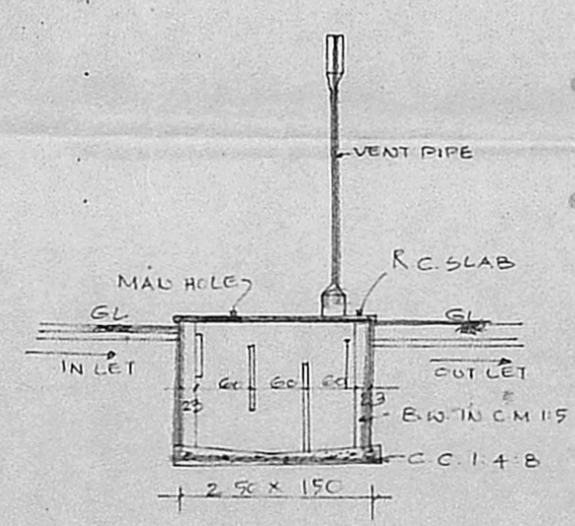

SEPTIC TANK DETAILS

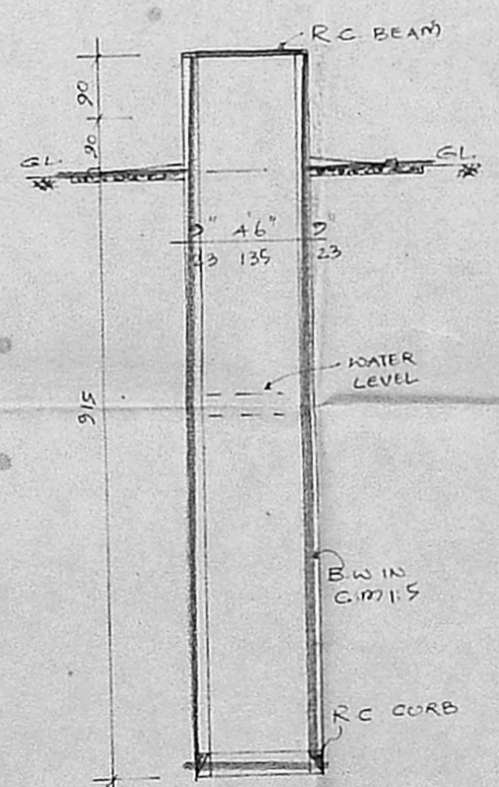

SECTION OF WELL

SCHEDULE OF JOINERY

D	DOOR	3'3" x 7'0"	990 x 2133
D1	DOOR	3'0" x 7'0"	914 x 2133
D2	DOOR	2'6" x 7'0"	762 x 2133
W	WINDOW	6'0" x 4'6"	1828 x 1371
W1	WINDOW	4'6" x 4'6"	1371 x 1371
W2	WINDOW	3'0" x 3'6"	914 x 1066
V	VENTILATOR	2'6" x 1'6"	762 x 457

AREA STATEMENT

TOTAL PLOT AREA :	2400 Sft. 223. M ²
TOTAL PLINTH AREA :	919.12 Sft. 85.38 M ²

COLOUR INDEX

PROPOSED WORK	
ROAD	
SITE BOUNDARY	

SCALE : 1" : 8'0"

PROPOSED BUILDING IN S.NO : 301 OF PERUNGALATHUR VILLAGE AT PERUNGALATHUR TOWN PANCHAYAT - SAIDAPET T.K. CHINGLEPUT D.T.

OWNER

M. R. DEENAKUMAR DCE
 Consulting Civil Engineer & Contractor,
 Madras Corporation Licensed Surveyor,
 LICENCE NO. 139
 12, SIXTH MAIN ROAD,
 JAWAHAR NAGAR - GARAM,
 MADRAS-600 082
 SIGNATURE OF LICENSED SURVEYOR